

# La Valette 3



**E1** FRONT ELEVATION



**E2** LEFT ELEVATION



**E3** REAR ELEVATION

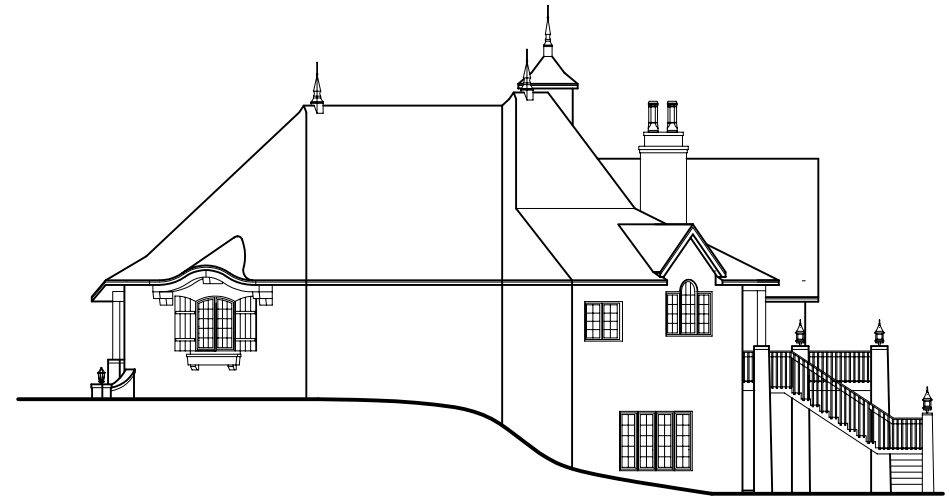

**E4** RIGHT ELEVATION

*EuroWorldDesign*

# La Valette 3

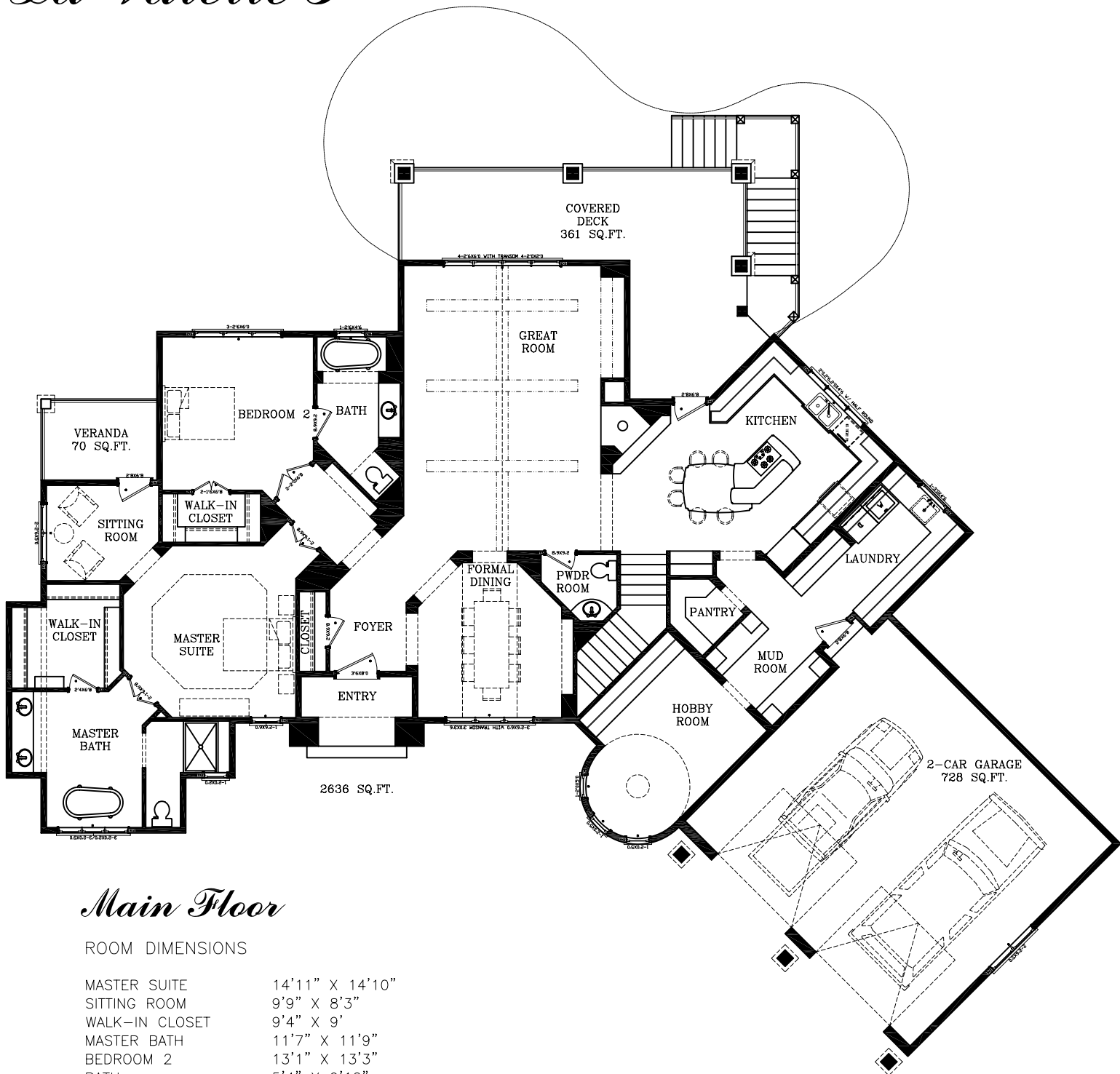

## Main Floor

### ROOM DIMENSIONS

MASTER SUITE	14'11" X 14'10"
SITTING ROOM	9'9" X 8'3"
WALK-IN CLOSET	9'4" X 9'
MASTER BATH	11'7" X 11'9"
BEDROOM 2	13'1" X 13'3"
BATH	5'4" X 9'10"
FOYER	6'8" X 6'
GREAT ROOM	17'1" X 18'
FORMAL DINING	12'5" X 13'5"
POWDER ROOM	6'7" X 4'7"
KITCHEN	14'8" X 13'8"
PANTRY	6'8" X 5'1"
LAUNDRY	8'3" X 11'8"
MUD ROOM	8'3" X 7'2"
HOBBY ROOM	12'2" X 10'10"

TOTAL DIMENSION:  
96'3"(WIDE) X 82'6"(DEEP)

*EuroWorldDesign*

This document is for the exclusive use of EURO WORLD DESIGN. All rights are reserved by EURO WORLD DESIGN. Do not reproduce, alter, or display without the written consent and/or release of EURO WORLD DESIGN. This document is for marketing purposes only and shall not be used as construction documents.

# La Valette 3

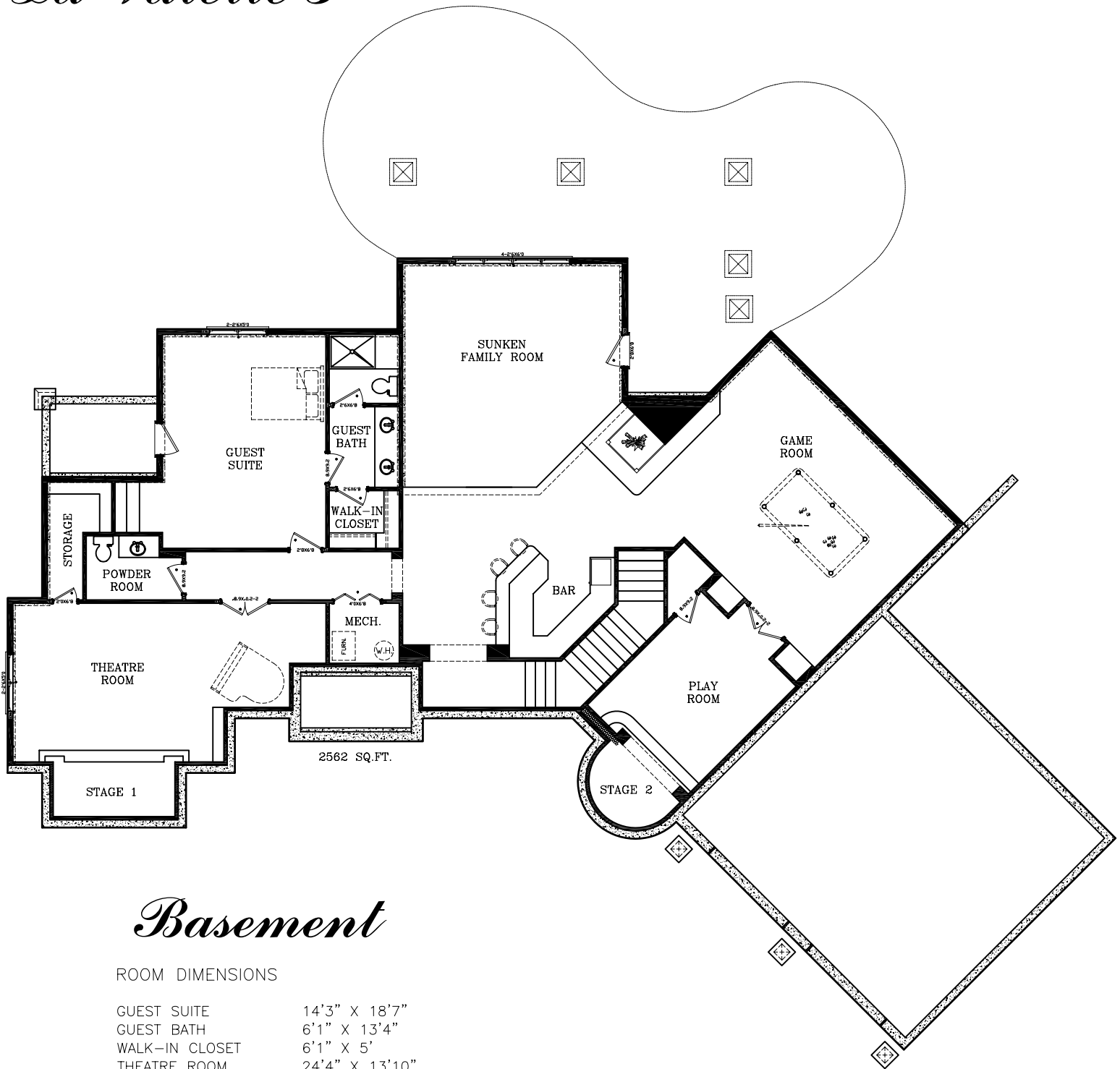

## Basement

### ROOM DIMENSIONS

GUEST SUITE	14'3" X 18'7"
GUEST BATH	6'1" X 13'4"
WALK-IN CLOSET	6'1" X 5'
THEATRE ROOM	24'4" X 13'10"
STAGE 1	10'7" X 4'9"
FAMILY ROOM	19'1" X 19'5"
BAR	10'4" X 9'9"
GAME ROOM	22'11" X 17'7"
PLAY ROOM	11'8" X 13'3"
STAGE 2	6'6" X 8'1"

*EuroWorldDesign*

This document is for the exclusive use of EURO WORLD DESIGN. All rights are reserved by EURO WORLD DESIGN. Do not reproduce, alter, or display without the written consent and or release of EURO WORLD DESIGN. This document is for marketing purposes only and shall not be used as construction documents.