

Jean d'Arc



Euroworld Design
copyright © 2005



E1 FRONT ELEVATION



E2 LEFT ELEVATION



E4 RIGHT ELEVATION



E3 REAR ELEVATION

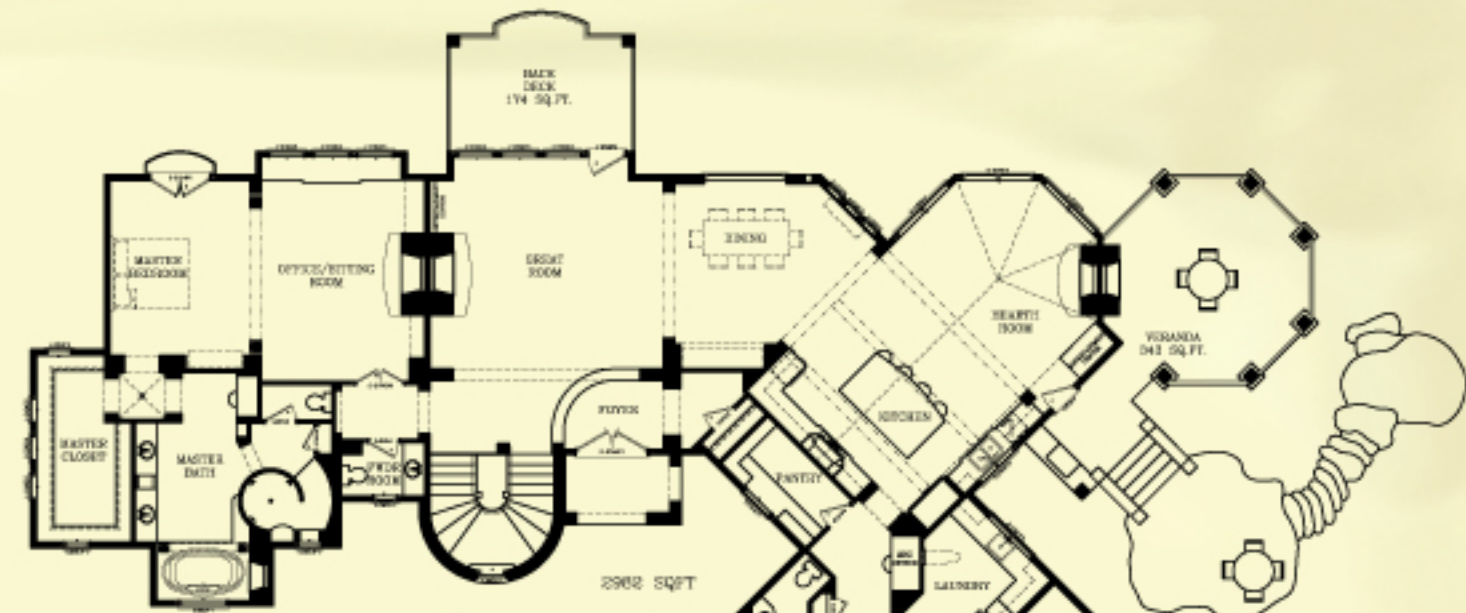

A6 MAIN FLOOR

JEAN d'ARC I

BASEMENT: 2121 SQ.FT.
MAIN: 2982 SQ.FT.
GARAGE: 1176 SQ.FT.
VERANDA: 343 SQ.FT.

BEDROOMS: 3
BATHROOMS: 3 FULL & 2 HALF

TOTAL DIMENSION:
104'10" (WIDTH) X 88'10" (DEEP)

MAIN FLOOR DIMENSIONS

MASTER BEDROOM	13'0" X 15'0"
OFFICE / SITTING ROOM	14'0" X 19'3"
MASTER CLOSET	8'2" X 16'0"
MASTER BATHROOM	15'5" X 14'6"
GREAT ROOM	20'0" X 16'2"
FOYER	9'6" X 5'11"
DINING ROOM	12'4" X 14'5"
HEARTH ROOM	17'0" X 14'5"
KITCHEN	19'6" X 15'0"
PANTRY	10'2" X 5'8"
LAUNDRY ROOM	10'2" X 11'5"
MUD ROOM	8'6" X 9'9"

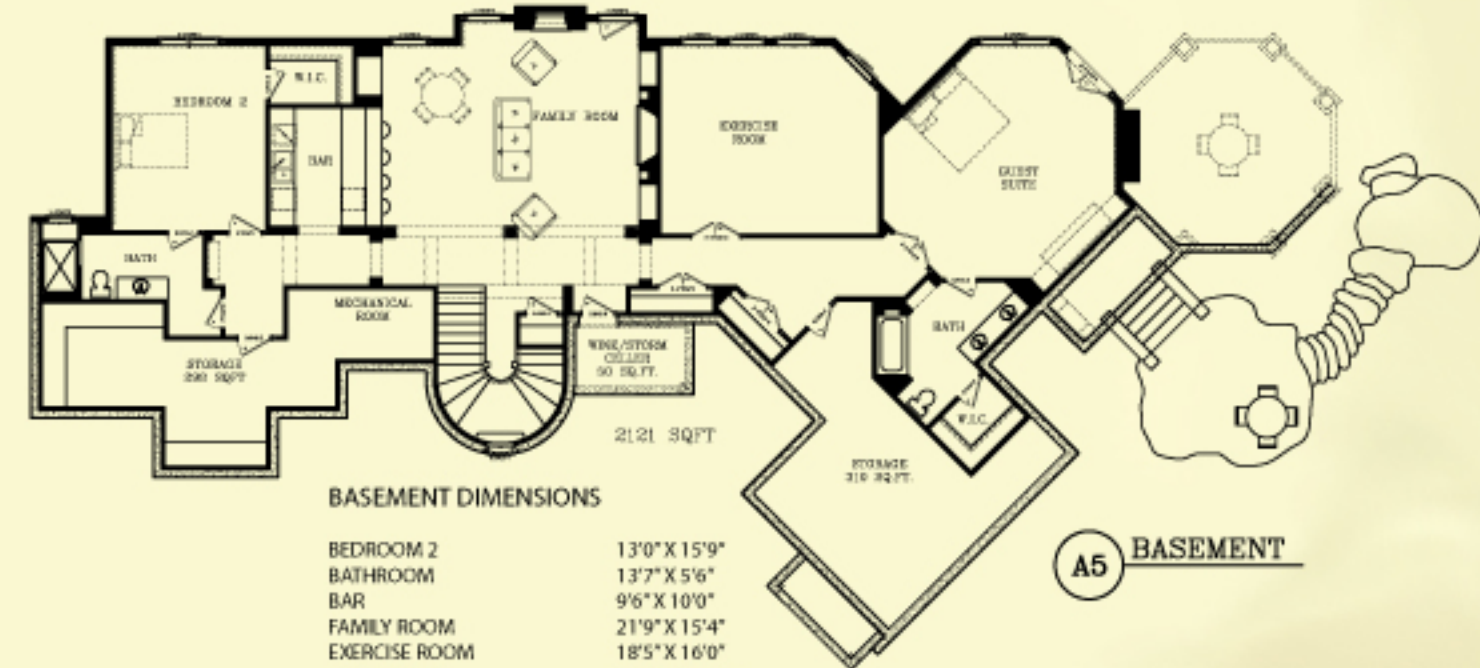

A5 BASEMENT

BASEMENT DIMENSIONS

BEDROOM 2	13'0" X 15'9"
BATHROOM	13'7" X 5'6"
BAR	9'6" X 10'0"
FAMILY ROOM	21'9" X 15'4"
EXERCISE ROOM	18'5" X 16'0"
GUEST SUITE	17'4" X 20'10"
GUEST BATHROOM	7'9" X 13'4"