

# Grenadier 5



*Euroworld Design*  
copyright © 2003



**A6 MAIN FLOOR**

**MAIN FLOOR DIMENSIONS**

HEARTH ROOM	15'0" X 17'6"
KITCHEN	12'11" X 11'10"
BREAKFAST NOOK	10'4" X 10'9"
GREAT ROOM	16'5" X 18'5"
SITTING ROOM	15'2" X 8'6"
MASTER BEDROOM	14'8" X 16'8"
MASTER BATHROOM	18'6" X 15'5"
MASTER CLOSET	8'0" X 15'10"
MASTER LAUNDRY	8'2" X 5'1"
BEDROOM 2	16'1" X 12'1"
BEDROOM 3	13'10" X 12'3"
FORMAL DINING	11'9" X 15'0"
FOYER	8'6" X 5'6"
LAUNDRY ROOM	13'0" X 6'2"

**GRENADIER V**

MAIN:	3170 SQ.FT.
BASEMENT:	619 SQ.FT.
GARAGE	692 SQ.FT.

BEDROOMS: 4  
BATHROOMS: 3 FULL & 1 HALF

TOTAL DIMENSION:  
70'6" (WIDTH) X 90'11" (DEEP)

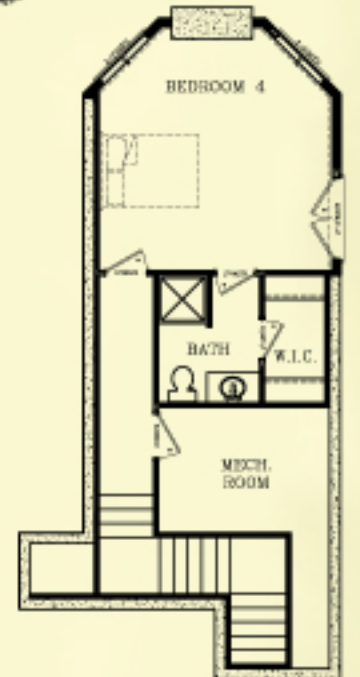

**A5 BASEMENT**

**BASEMENT DIMENSIONS**

BEDROOM 4	14'6" X 15'2"
MECHANICAL ROOM	10'8" X 7'9"
BATHROOM	6'3" X 7'11"
WALK-IN CLOSET	6'11" X 4'11"



**E1 FRONT ELEVATION**



**E3 REAR ELEVATION**



**E2 RIGHT ELEVATION**



**E4 LEFT ELEVATION**